

## Organization

Frédéric Lecouvet, Lokmane Taihi,  
Thomas Kirchgerner et Jacques Malghem

## Date and venue

**Saturday 16th March 2024**

Cliniques universitaires Saint-Luc  
Auditoire Central Lacroix  
Avenue Mounier 51 – 1200 Bruxelles

## Information

christine.algoet@saintluc.uclouvain.be

## Registration

Physician : 250 € (300 € from 01/01/2024)  
Member AAARX : 200 € (250 € from 01/01/2024)  
Fellow / resident with justification : 50 € (100 € from 01/01/2024)  
Technologist : 50 € (100 € from 01/01/2024)

## Registration only via the site :

[www.radiologicpark.be](http://www.radiologicpark.be)

---

Cliniques universitaires Saint-Luc  
Avenue Hippocrate, 10 – 1200 Bruxelles  
[saintluc.be](http://saintluc.be)

Membre du réseau  
Lid van het netwerk

**Huni**

---

© Cliniques universitaires Saint-Luc  
Vous souhaitez vous inspirer de cette brochure?  
Merci de nous contacter préalablement.

COMMU-DSQ-530  
octobre 2023

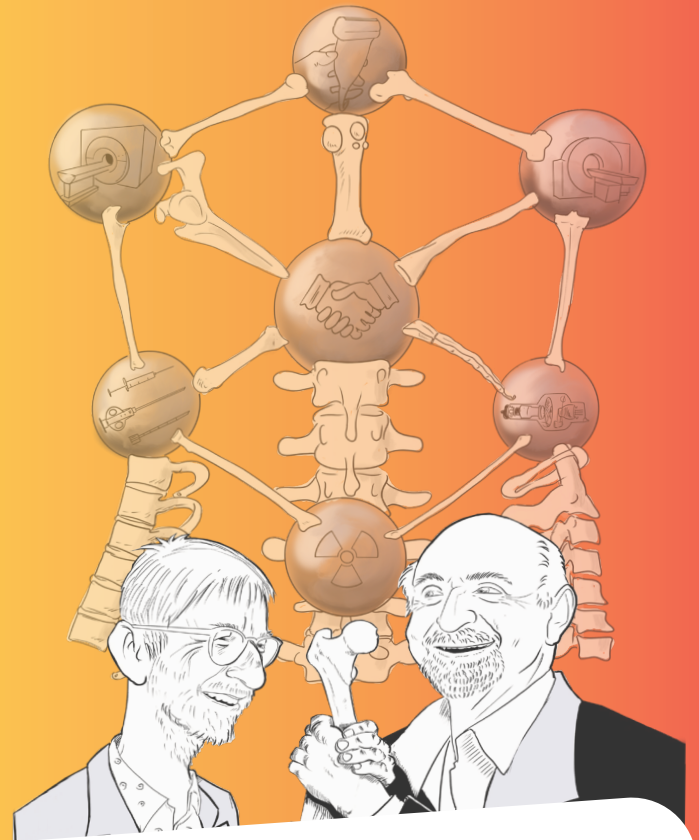

## Update in musculoskeletal imaging

**SPECIAL GUEST : Professor Donald Resnick,  
San Diego (UCSD)**

Saturday 16th March 2024 - Brussels

# Program

9h00

## Introduction

Frédéric Lecouvet

9h15

## Infection: diagnostic and therapeutic strategies

Moderators : Frédéric Lecouvet & Vasiliki Perlepe

- Chronic post-traumatic osteomyelitis.  
**Thomas Kirchgerner**
- Child osteomyelitis: imaging diagnosis.  
**Dana Dumitriu**
- Early or atypical septic spondylodiscitis: not always evident! **Vasiliki Pasoglou**
- Diagnostic and therapeutic strategy in spondylodiscitis.  
**Xavier Banse**
- Lyme arthritis, this unknown. **Bruno Vande Berg**
- PET/CT and infection. **Olivier Gheysens**
- Q&A

10h45 Break

11h00

## Fundamentals / elementary lesion: technical optimization

Moderators : Thomas Kirchgerner & Dana Dumitriu

- Bone marrow: normal findings and variants.  
**Jacques Malghem**
- Spinal bone marrow edema, differential diagnosis.  
**Frédéric Lecouvet**
- Bone marrow infiltration vs replacement. Technical approach. **Patrick Omoumi**
- Typical and atypical ganglion cysts. **Jacques Malghem**
- Crystal Deposition Diseases (all Imaging Modalities).  
**Donald Resnick**
- Q&A

12h30

Quiz - Jacques Malghem

12H45 Lunch break

14h00

## Hand-wrist: imaging optimization

Moderators : Patrick Omoumi & Vasiliki Pasoglou

- Post-traumatic finger deformity : what to look for?  
**Lokmane Taihi**
- Pulley lesions. **Thomas Kirchgerner**
- « Focal swelling of fingers ». **Vasiliki Perlepe**
- Triangular Fibro-Cartilage Complex of the wrist : Complex but not triangular. **Donald Resnick**
- Q&A

15H30

Quiz: answers - Jacques Malghem

16h00 Break

16h30

## Perspectives (with ethical and economical aspects)

Moderators : Lokmane Taihi & Frédéric Lecouvet

- Thirty years of imaging in myeloma. **Frédéric Lecouvet**
- Forty years of musculoskeletal radiology.  
**Jacques Malghem**
- Of Skeletons, Scholars and Sleuths: A Look Back, a Look Around, and a Quick Look Ahead. **Donald Resnick**

18h00 Farewell drink

French/English & English/French translation available